

Patient Name	MS. SARITA	Client Name	Lifeaid Wellness Centre	Specimen Received	17/06/17
Age/Sex	22/F	Client Code	MOLQ1123CM	Specimen Type	Tissue
Patient ID	011706170133	Ref. Doctor		Collection Date	17/06/17
Specimen ID	MOLQ/B-436/17			Report Date	21/06/17

SURGICAL PATHOLOGY REPORT

Right fallopian tube confirmed and unremarkable, Right fallopian tube

DIAGNOSIS

RIGHT FALLOPIAN TUBE CONFIRMED AND UNREMARKABLE

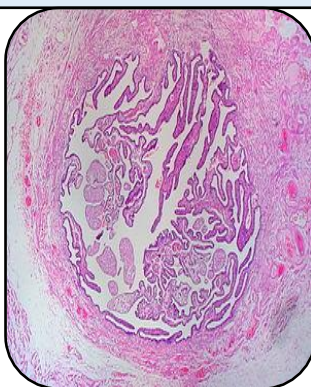

SPECIMEN

Right fallopian tube

GROSS

1) Received 1x1cm greyish white tissue piece .

Microscopy

1) Section examined shows tubal lining epithelium with fibrocollagenous tissue.

Note : All biopsy specimen will be stored for 15 (fifteen)days, block and slides for 5(five) years only from the time of receipt at the laboratory. No request ,for any of the above ,will be entertained after the due date.

Reference

- i) Rosai and Ackerman's Surgical Pathology.
- ii) Modern Surgical Pathology.

Gulshan Yadav, MD
Consultant Pathologist