

Patient Name	MR. JITOO	Client Name	Vedic Hospital	Specimen Received	17/06/17
Age/Sex	28/M	Client Code	MOLQ1492CM	Specimen Type	Tissue
Patient ID	011706170037	Ref. Doctor		Collection Date	17/06/17
Specimen ID	MOLQ/B-433/17			Report Date	21/06/17

SURGICAL PATHOLOGY REPORT

Chronic non specific inflammation, D2 Fold

DIAGNOSIS

CHRONIC NON SPECIFIC INFLAMMATION.

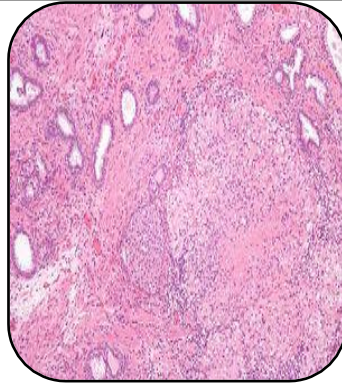

SPECIMEN

D2 Fold

GROSS

- 1) Received multiple greyish white tissue pieces.

Microscopy

- 1) Section examined shows mucosal lining epithelium having columnar epithelium with oval nucleus.
- 2) Deeper tissue shows submucosal glands and mononuclear inflammatory cells.
- 3) No granuloma and no malignant cells seen.

Note : All biopsy specimen will be stored for 15 (fifteen) days, block and slides for 5 (five) years only from the time of receipt at the laboratory. No request, for any of the above, will be entertained after the due date.

Reference

- i) Rosai and Ackerman's Surgical Pathology.
- ii) Modern Surgical Pathology.

Gulshan Yadav, MD
Consultant Pathologist