

Patient Name	MRS. SHASHI	Client Name	Vedic Hospital	Specimen Received	16/06/17
Age/Sex	35/M	Client Code	MOLQ1492CM	Specimen Type	Tissue
Patient ID	011706160011	Ref. Doctor		Collection Date	16/06/17
Specimen ID	MOLQ/B-428/17			Report Date	21/06/17

SURGICAL PATHOLOGY REPORT

Chronic cervicitis, Uterus with cervix

DIAGNOSIS

CHRONIC CERVICITIS.

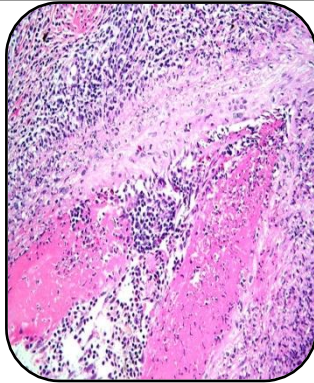

SPECIMEN

Uterus with cervix

GROSS

- 1) Received 9x4.8cm long uterus with cervix with unilateral adenaxa.
- 2) Ovary size 3x2.5cm.

Microscopy

- 1) Section examined shows small endometrial glands in proliferative phase.
- 2) Myometrium shows muscle bundles.
- 3) Cervix shows mononuclear inflammatory cells.
- 4) Ovary shows hemorrhagic cyst and tube unremarkable.

Note : All biopsy specimen will be stored for 15 (fifteen) days, block and slides for 5 (five) years only from the time of receipt at the laboratory. No request, for any of the above, will be entertained after the due date.

Reference

- i) Rosai and Ackerman's Surgical Pathology.
- ii) Modern Surgical Pathology.

Gulshan Yadav, MD
Consultant Pathologist