

Patient Name	MRS. MANJU	Client Name	Brijanand Path Lab	Specimen Received	14/06/17
Age/Sex	35/F	Client Code	MOLQ1133P	Specimen Type	Tissue
Patient ID	011706140042	Ref. Doctor		Collection Date	14/06/17
Specimen ID	MOLQ/B-425/17			Report Date	21/06/17

SURGICAL PATHOLOGY REPORT

Benign epidermal cyst, Soft Tissue

DIAGNOSIS

BENIGN EPIDERMAL CYST.

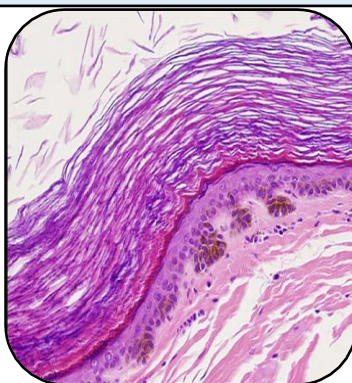

SPECIMEN

Soft Tissue

GROSS

1) Received 1x2cm greyish white cystic tissue piece.

Microscopy

- 1) Section examined shows Squamous lining epithelium with hyperkeratosis and Parakeratosis with keratin flakes.
- 2) No granuloma and no malignant cells seen.

Note : All biopsy specimen will be stored for 15 (fifteen) days, block and slides for 5 (five) years only from the time of receipt at the laboratory. No request, for any of the above, will be entertained after the due date.

Reference

- i) Rosai and Ackerman's Surgical Pathology.
- ii) Modern Surgical Pathology.

Gulshan Yadav, MD
Consultant Pathologist

Report generated at MolQ Laboratory, Gurgaon