

Patient Name	MRS. ANJU	Client Name	Ghosh Path Lab	Specimen Received	13/06/17
Age/Sex	42/F	Client Code	MOLQ1123CM	Specimen Type	Tissue
Patient ID	011706130098	Ref. Doctor	DR. GHOSH PATH LAB	Collection Date	13/06/17
Specimen ID	MOLQ/B-423/17			Report Date	21/06/17

SURGICAL PATHOLOGY REPORT

Cholecystitis with Cholelithiasis, Gall Bladder

DIAGNOSIS

CHOLECYSTITIS WITH CHOLELITHIASIS.

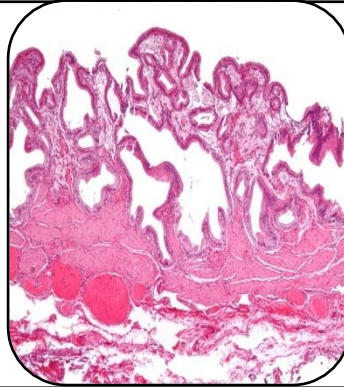

SPECIMEN

Gall Bladder

GROSS

1) Received 4x2.3cm long gall bladder. Already Cut open with tiny stones.

Microscopy

1) Section examined shows ulcerative mucosa and Rokitansky-Aschoff sinuses with lymphocytes within fibrocollagenous tissue.

Note : All biopsy specimen will be stored for 15 (fifteen) days, block and slides for 5 (five) years only from the time of receipt at the laboratory. No request, for any of the above, will be entertained after the due date.

Reference

- i) Rosai and Ackerman's Surgical Pathology.
- ii) Modern Surgical Pathology.

Gulshan Yadav, MD
Consultant Pathologist