

Patient Name	MRS. LALITA	Client Name	Accurate Path (Agra)	Specimen Received	12/06/2017
Age/Sex	25/F	Client Code		Specimen Type	Tissue
Patient ID	011706120209	Ref. Doctor		Collection Date	12/06/2017
Specimen ID	MOLQ/B-422/17			Report Date	20/06/2017

SURGICAL PATHOLOGY REPORT

Leiomyoma , Uterus with cervix

DIAGNOSIS

LEIOMYOMA.

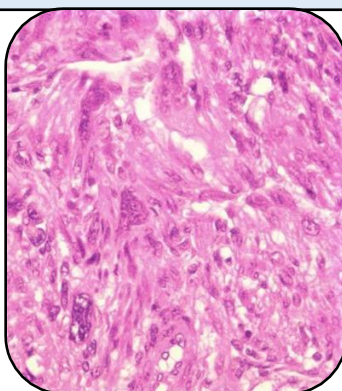

SPECIMEN

Uterus with cervix

GROSS

- 1) Received 9x8cm long uterus with cervix bilateral adenaxa.
- 2) Ovary size 3x3cm.
- 3) Fibroid size 2x2cm.
- 4) Cut section shows blood clot.

Microscopy

- 1) Section examined shows small endometrial glands in proliferative phase.
- 2) Myometrium shows muscle bundles.
- 3) Cervix shows mononuclear inflammatory cells.
- 4) Fibroid shows interlacing muscle bundles.
- 5) Ovary shows leutal cyst and tube unremarkable.

Note : All biopsy specimen will be stored for 15 (fifteen)days, block and slides for 5(five) years only from the time of receipt at the laboratory. No request ,for any of the above ,will be entertained after the due date.

Reference

- i) Rosai and Ackerman's Surgical Pathology.
- ii) Modern Surgical Pathology.

Gulshan Yadav, MD
Consultant Pathologist