

<b>Patient Name</b>	MRS. KUMKUM	<b>Client Name</b>	Ghosh Path Lab	<b>Specimen Received</b>	17/06/17
<b>Age/Sex</b>	55/F	<b>Client Code</b>	MOLQ1123CM	<b>Specimen Type</b>	Tissue
<b>Patient ID</b>	011706120020	<b>Ref. Doctor</b>		<b>Collection Date</b>	17/06/17
<b>Specimen ID</b>	MOLQ/B-418/17			<b>Report Date</b>	21/06/17

## SURGICAL PATHOLOGY REPORT

### Cholecystitis with Cholelithiasis, Gall Bladder

#### DIAGNOSIS

**CHOLECYSTITIS WITH CHOLELITHIASIS.**

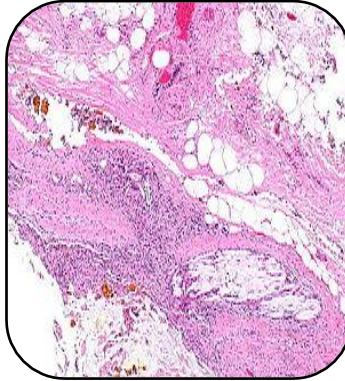

#### SPECIMEN

Gall Bladder

#### GROSS

1) Received 6x3cm long gall bladder. Already cut open with tiny stones.

#### Microscopy

1) Section examined shows ulcerative mucosa and Rokitansky-Aschoff sinuses with lymphocytes within fibrocollagenous tissue.

**Note :** All biopsy specimens will be stored for 15 (fifteen) days, blocks and slides for 5 (five) years only from the time of receipt at the laboratory. No request, for any of the above, will be entertained after the due date.

#### Reference

- i) Rosai and Ackerman's Surgical Pathology.
- ii) Modern Surgical Pathology.

**Gulshan Yadav, MD**  
**Consultant Pathologist**