

Patient Name	MRS. SHARMILA	Client Name	Yadav Lab-B	Specimen Received	11/06/2017
Age/Sex	41/F	Client Code	MOLQ1095CM	Specimen Type	Tissue
Patient ID	011706110153	Ref. Doctor	MANJU YADAV	Collection Date	11/06/2017
Specimen ID	MOLQ/B-416/17			Report Date	21/06/2017

SURGICAL PATHOLOGY REPORT

Leiomyoma, Uterus with cervix

DIAGNOSIS

LEIOMYOMA.

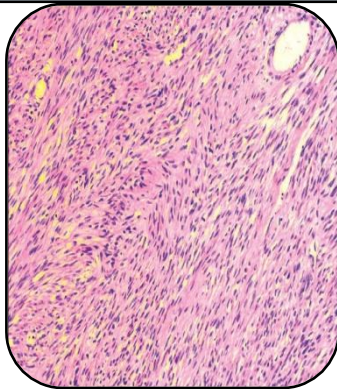

SPECIMEN

Uterus with cervix

GROSS

- 1) Received 14x10.9cm long uterus with cervix.
- 2) Cut section shows large fibroid size 12x10cm.
- 3) Endometrial cavity is obliterated with unilateral adenaxa.
- 4) Ovary size 4x3cm.

Microscopy

- 1) Section examined shows no endometrial glands due to large fibroid.
- 2) Myometrium shows muscle bundles.
- 3) Fibroid shows interlacing muscle bundles.
- 4) Ovary and tube unremarkable.

Note : All biopsy specimen will be stored for 15 (fifteen) days, block and slides for 5 (five) years only from the time of receipt at the laboratory. No request, for any of the above, will be entertained after the due date.

Reference

- i) Rosai and Ackerman's Surgical Pathology.
- ii) Modern Surgical Pathology.

Gulshan Yadav, MD
Consultant Pathologist