

<b>Patient Name</b>	MR. DHARAMPAL	<b>Client Name</b>	Ghosh Path Lab	<b>Specimen Received</b>	07/06/17
<b>Age/Sex</b>	60/M	<b>Client Code</b>	MOLQ1123CM	<b>Specimen Type</b>	Tissue
<b>Patient ID</b>	011706070068	<b>Ref. Doctor</b>		<b>Collection Date</b>	07/06/17
<b>Specimen ID</b>	MOLQ/B-427/17			<b>Report Date</b>	21/06/17

## SURGICAL PATHOLOGY REPORT

### Lipoma, Back Swelling

#### DIAGNOSIS

**LIPOMA.**

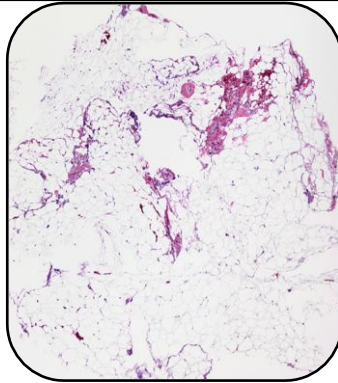

#### SPECIMEN

Back Swelling

#### GROSS

1) Received 4x5cm greyish white fibrofatty tissue piece.

#### Microscopy

1) Section examined shows mature adipose cells and small blood vessels.

**Note :** All biopsy specimen will be stored for 15 (fifteen)days, block and slides for 5(five) years only from the time of receipt at the laboratory. No request ,for any of the above ,will be entertained after the due date.

#### Reference

- i) Rosai and Ackerman's Surgical Pathology.
- ii) Modern Surgical Pathology.

**Gulshan Yadav, MD**  
Consultant Pathologist