

Patient Name	MRS. KAMLESH	Client Name	Apex Citi Hospital	Specimen Received	16/06/2017
Age/Sex	28/F	Client Code		Specimen Type	Tissue
Patient ID	011706160127	Ref. Doctor	Dr. M. K. S.	Collection Date	16/06/2017
Specimen ID	MOLQ/B-430/17			Report Date	20/06/2017

SURGICAL PATHOLOGY REPORT

Endometrium Curretings

DIAGNOSIS

Kindly correlate clinically due to scanty endometrial glands.

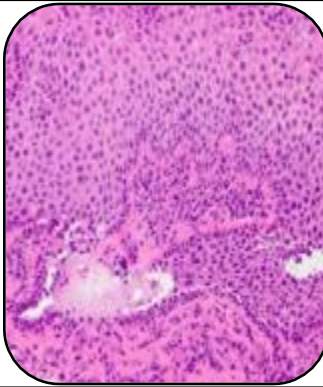

SPECIMEN

Endometrium Curretings

GROSS

- 1) Received multiple greyish white tissue pieces.

Microscopy

- 1) Section examined shows few broken endometrial glands having cuboidal lining epithelium with small round nucleus and RBC.
- 2) No granuloma and no malignant cells seen in sample received.

Note : All biopsy specimen will be stored for 15 (fifteen)days, block and slides for 5(five) years only from the time of receipt at the laboratory. No request ,for any of the above ,will be entertained after the due date.

Reference

- i) Rosai and Ackerman's Surgical Pathology.
- ii) Modern Surgical Pathology.

A handwritten signature in black ink, appearing to read 'Gulshan', written over a white rectangular background.

Gulshan Yadav, MD
Consultant Pathologist