

Patient Name	MRS. ANJU DEVI	Client Name	Navastha Diagnostics	Specimen Received	14/06/2017
Age/Sex	32/F	Client Code	MOLQ1049P	Specimen Type	Tissue
Patient ID	011706140039	Ref. Doctor	Dr. B. S. Popat	Collection Date	14/06/2017
Specimen ID	MOLQ/B-424/17			Report Date	19/06/2017

SURGICAL PATHOLOGY REPORT

Lump Biopsy.

DIAGNOSIS

BENIGN MESENCHYMAL LESION.

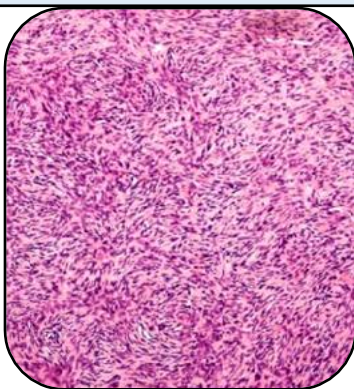

SPECIMEN

Lump Biopsy.

GROSS

- i) Received 2x2.5cm greyish white tissue piece with skin.

Microscopy

- 1) Section examined shows Squamous lining epithelial with hyperkeratosis.
- 2) Deeper tissue shows fibrocollagenous tissue and mature adipose cells.

Note : All biopsy specimen will be stored for 15 (fifteen)days, block and slides for 5(five) years only from the time of receipt at the laboratory. No request ,for any of the above ,will be entertained after the due date.

Reference

- i) Rosai and Ackerman's Surgical Pathology.
- ii) Modern Surgical Pathology.

Gulshan Yadav, MD
Consultant Pathologist