

Patient report

Bio-Rad DATE: 06/18/2017
D-10 TIME: 06:32 PM
S/N: #DJ4I016123 Software version: 4.20-2
Sample ID: 10168798
Injection date 06/18/2017 06:08 PM
Injection #: 31 Method: HbA1c
Rack #: --- Rack position: 1

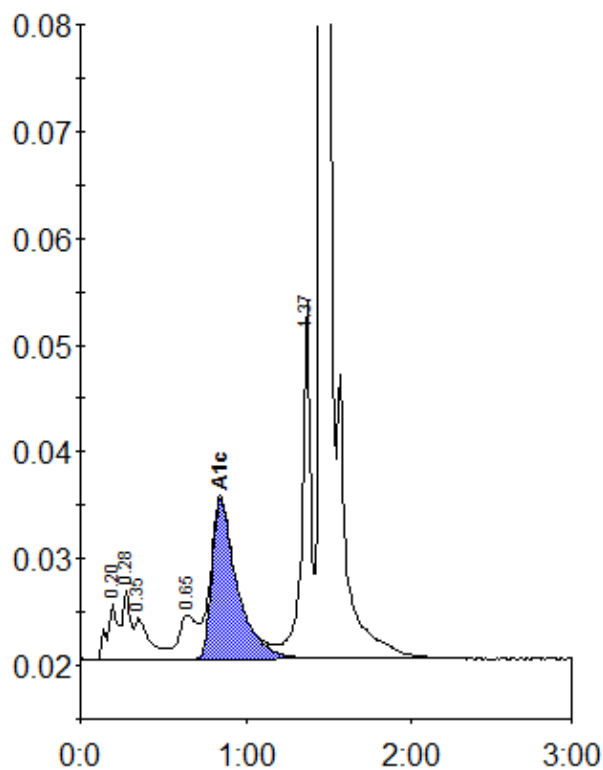

Peak table - ID: 10168798

| Peak | R.time | Height | Area | Area % |
|-------------|--------|---------|---------|--------|
| A1a | 0.20 | 5302 | 25902 | 1.7 |
| A1b | 0.28 | 6370 | 19562 | 1.3 |
| Unknown | 0.35 | 3847 | 24259 | 1.6 |
| LA1c/CHb-1 | 0.65 | 4158 | 32225 | 2.1 |
| A1c | 0.85 | 14995 | 160212 | 13.2 |
| P3 | 1.37 | 33598 | 122013 | 7.8 |
| A0 | 1.46 | 382226 | 1173426 | 75.3 |
| Total Area: | | 1557598 | | |

| | |
|----------------|------|
| Concentration: | % |
| A1c | 13.2 |