

Patient Name	MS. ANJU	Client Name	Promate Diagnostic Centre	Specimen Received	11/06/2017
Age/Sex	20/F	Client Code	MOLQ1352CM	Specimen Type	Tissue
Patient ID	011706110080	Ref. Doctor		Collection Date	11/06/2017
Specimen ID	MOLQ/B-415/17			Report Date	18/06/2017

SURGICAL PATHOLOGY REPORT

Disordered Proliferative Phase, Endometrium Biopsy.

DIAGNOSIS

DISORDERED PROLIFERATIVE PHASE.

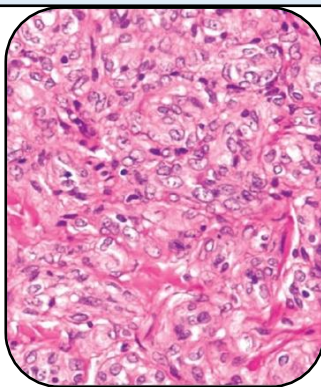

SPECIMEN

Endometrium Biopsy.

GROSS

1) Received multiple greyish white tissue pieces.

Microscopy

- Section examined shows small endometrial glands having columnar lining epithelium with oval nucleus and with endocervical cells with mononuclear inflammatory cells and RBC.

Note : All biopsy specimen will be stored for 15 (fifteen)days, block and slides for 5(five) years only from the time of receipt at the laboratory. No request ,for any of the above ,will be entertained after the due date.

Reference

- Rosai and Ackerman's Surgical Pathology.
- Modern Surgical Pathology.

Gulshan Yadav, MD
Consultant Pathologist