

Patient Name	MRS. BEENA	Client Name	Lifeaid Wellness Centre	Specimen Received	10/06/2017
Age/Sex	22/F	Client Code	MOLQ1476CM	Specimen Type	Tissue
Patient ID	011706100235	Ref. Doctor		Collection Date	10/06/2017
Specimen ID	MOLQ/B-413/17			Report Date	18/06/2017

SURGICAL PATHOLOGY REPORT

Proliferative Phase, Endometrium Biopsy.

DIAGNOSIS

PROLIFERATIVE PHASE.

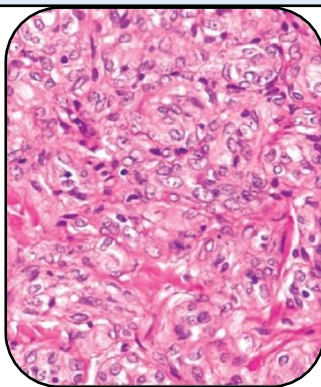

SPECIMEN

Endometrium Biopsy.

GROSS

- 1) Received multiple greyish white tissue pieces.

Microscopy

1. Section examined shows small endometrial glands having cuboidal epithelium with small round nucleus.
2. Stroma shows mononuclear inflammatory cells.

Note : All biopsy specimen will be stored for 15 (fifteen)days, block and slides for 5(five) years only from the time of receipt at the laboratory. No request ,for any of the above ,will be entertained after the due date.

Reference

- i) Rosai and Ackerman's Surgical Pathology.
- ii) Modern Surgical Pathology.

A handwritten signature in black ink, appearing to read 'Gulshan', written over a white rectangular background.

Gulshan Yadav, MD
Consultant Pathologist