

# Patient report

Bio-Rad                      DATE: 06/17/2017  
D-10                         TIME: 02:45 PM  
S/N: #DJ4I016123        Software version: 4.20-2  
Sample ID:                 10092504  
Injection date             06/17/2017 02:10 PM  
Injection #: 6             Method: HbA1c  
Rack #: ---                Rack position: 4

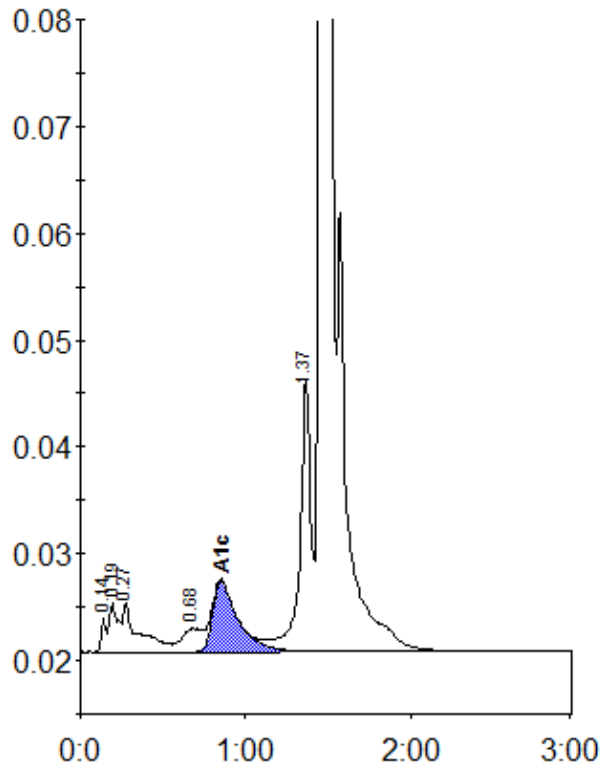

Peak table - ID: 10092504

| Peak        | R.time | Height  | Area    | Area % |
|-------------|--------|---------|---------|--------|
| Unknown     | 0.14   | 3253    | 6128    | 0.3    |
| A1a         | 0.19   | 4513    | 17581   | 1.0    |
| A1b         | 0.27   | 4575    | 30111   | 1.7    |
| LA1c/CHb-1  | 0.68   | 2173    | 17802   | 1.0    |
| A1c         | 0.85   | 6595    | 71285   | 4.9    |
| P3          | 1.37   | 25576   | 118215  | 6.5    |
| A0          | 1.47   | 450616  | 1550014 | 85.6   |
| Total Area: |        | 1811136 |         |        |

|                |     |
|----------------|-----|
| Concentration: | %   |
| A1c            | 4.9 |