

<b>Patient Name</b>	MRS. KRISHNA DEVI	<b>Client Name</b>	Health Care Path Lab	<b>Specimen Received</b>	12/06/2017
<b>Age/Sex</b>	45/F	<b>Client Code</b>	MOLQ1458P	<b>Specimen Type</b>	Tissue
<b>Patient ID</b>	011706120035	<b>Ref. Doctor</b>		<b>Collection Date</b>	12/06/2017
<b>Specimen ID</b>	MOLQ/B-420/17			<b>Report Date</b>	17/06/2017

## SURGICAL PATHOLOGY REPORT

### Uterus with Cervix

#### DIAGNOSIS

**Adenomyosis.**

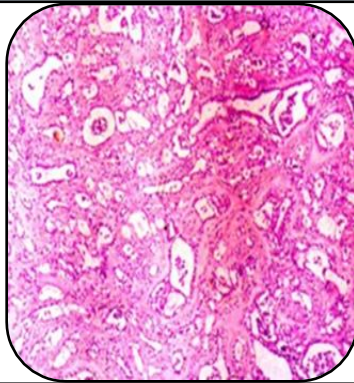

#### SPECIMEN

Uterus with Cervix

#### GROSS

- 1) Received 9x4.8cm uterus with cervix with unilateral adenaxa.
- 2) Ovary size 3x2.2cm.

#### Microscopy

- 1) Section examined shows small glands in proliferative phase.
- 2) Myometrium shows superficial adenomyosis.
- 3) Cervix shows mononuclear inflammatory cells.
- 4) Ovary shows hemorrhagic cyst and tube unremarkable.

**Note :** All biopsy specimen will be stored for 15 (fifteen)days, block and slides for 5(five) years only from the time of receipt at the laboratory. No request ,for any of the above ,will be entertained after the due date.

#### Reference

- i) Rosai and Ackerman's Surgical Pathology.
- ii) Modern Surgical Pathology.

**Gulshan Yadav, MD**  
Consultant Pathologist

Report generated at MolQ Laboratory, Gurgaon