

Patient Name	MRS. POONAM KUMARI	Client Name	Ghosh Path Lab	Specimen Received	07/06/2017
Age/Sex	36/F	Client Code	MOLQ1123CM	Specimen Type	Tissue
Patient ID	011706070066	Ref. Doctor		Collection Date	07/06/2017
Specimen ID	MOLQ/B-406/17			Report Date	16/06/2017

SURGICAL PATHOLOGY REPORT

Simple with hemorrhagic cyst, Cyst (Left Ovary).

DIAGNOSIS

SIMPLE WITH HEMORRHAGIC CYST.

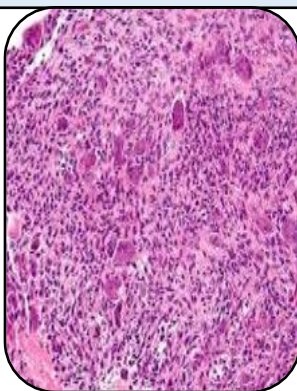

SPECIMEN

Cyst (Left Ovary).

GROSS

- i) Received 7x8cm cystic tissue piece greyish white.
- ii) Already cut open.

Microscopy

- 1) Section examined shows lining epithelium with cuboidal cells, fibrocollagenous tissue and blood vessels with large number of RBC.
- 2) No granuloma and no malignant cells seen.

Note : All biopsy specimen will be stored for 15 (fifteen)days, block and slides for 5(five) yearsonly from the time of receipt at the laboratory. No request ,for any of the above ,will be entertained after the due date.

Reference

- i) Rosai and Ackerman's Surgical Pathology.
- ii) Modern Surgical Pathology.

A handwritten signature in black ink, appearing to read 'Gulshan', written over a white rectangular background.

Gulshan Yadav, MD
Consultant Pathologist