

<b>Patient Name</b>	MR. HAMID	<b>Client Name</b>	Kiran Memorial Hospital	<b>Specimen Received</b>	06/06/2017
<b>Age/Sex</b>	25/M	<b>Client Code</b>	MOLQ1343P	<b>Specimen Type</b>	Tissue
<b>Patient ID</b>	011706060085	<b>Ref. Doctor</b>		<b>Collection Date</b>	06/06/2017
<b>Specimen ID</b>	MOLQ/B-403/17			<b>Report Date</b>	16/06/2017

## SURGICAL PATHOLOGY REPORT

Benign bony lesion with chronic inflammation, Right Foot.

### DIAGNOSIS

**BENIGN BONY LESION WITH CHRONIC INFLAMMATION.**

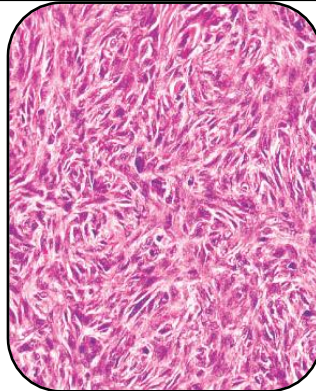

**SPECIMEN:** Right Foot.

**GROSS:** Received 1x1cm greyish white tissue pieces.

### Microscopy

- i) Section examined shows fibrocollagenous tissue, bony tissue and small blood vessels with few scattered inflammatory cells (lymphocytes and plasma cells).
- ii) No granuloma and no malignant cells seen.

**Advice :** Kindly correlate radiologically and with clinical findings.

**Note :** All biopsy specimen will be stored for 15 (fifteen)days, block and slides for 5(five) years only from the time of receipt at the laboratory. No request ,for any of the above ,will be entertained after the due date.

### Reference

- i) Rosai and Ackerman's Surgical Pathology.
- ii) Modern Surgical Pathology.

**Gulshan Yadav, MD**  
Consultant Pathologist