

Patient Name	MRS. GUDDO	Client Name	Ghosh Path Lab	Specimen Received	08/06/2017
Age/Sex	40/F	Client Code	MOLQ1123CM	Specimen Type	Tissue
Patient ID	011706080110	Ref. Doctor		Collection Date	08/06/2017
Specimen ID	MOLQ/B-408/17			Report Date	15/062017

SURGICAL PATHOLOGY REPORT

Cystic hyperplasia, Uterus with Cervix

DIAGNOSIS

CYSTIC HYPERPLASIA

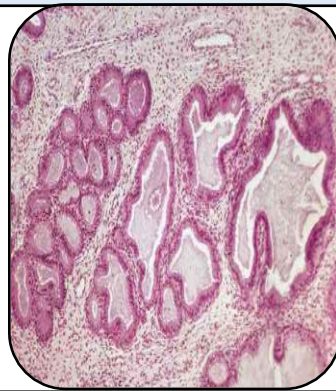

SPECIMEN

Uterus with Cervix

GROSS

- 1) Received 9x4.6cm uterus with cervix with unilateral adenaxa.
- 2) Ovary size 3x4cm with small cyst 2x3cm uniloculated.
- 3) Cut section from the ovarv shows mucoïd material.

Microscopy

- 1) Section examined small endometrial glands in proliferative phase with few cystically dilated glands.
- 2) Myometrium shows muscle bundles.
- 3) Cervix shows mononuclear inflammatory cells.
- 4) Ovary shows simple cyst and tube unremarkable.

Note : All biopsy specimen will be stored for 15 (fifteen)days, block and slides for 5(five) years only from the time of receipt at the laboratory. No request ,for any of the above ,will be entertained after the due date.

Reference

- i) Rosai and Ackerman's Surgical Pathology.
- ii) Modern Surgical Pathology.

Gulshan Yadav, MD
Consultant Pathologist