

Patient Name	MR. MUKESH	Client Name	Kamal Hospital and	Specimen Received	06/06/2017
Age/Sex	40/M		Maternity Centre	Specimen Type	Tissue
Patient ID	011706060081	Client Code	MOLQ1329CM	Collection Date	06/06/2017
Specimen ID	MOLQ/B-402/17	Ref. Doctor		Report Date	15/06/2017

SURGICAL PATHOLOGY REPORT

Cholecystitis with cholelithiasis, Gall Bladder

DIAGNOSIS

CHOLECYSTITIS WITH CHOLELITHIASIS.

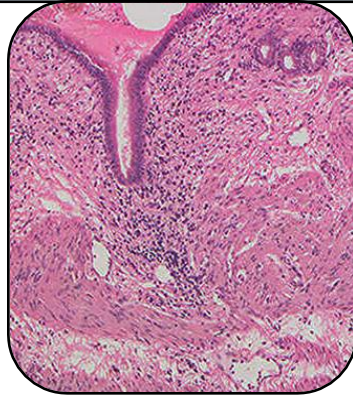

SPECIMEN

Gall Bladder

GROSS

- 1) Received 7x3.5cm long gall bladder.
- 2) Already cut open with small stones.

Microscopy

- 1) Section examined shows ulcerative mucosa and rokitansky aschoff sinus with lymphocyte within fibrocollagenous tissue.

Note : All biopsy specimen will be stored for 15 (fifteen)days, block and slides for 5(five) years only from the time of receipt at the laboratory. No request ,for any of the above ,will be entertained after the due date.

Reference

- i) Rosai and Ackerman's Surgical Pathology.
- ii) Modern Surgical Pathology.

A handwritten signature in black ink, appearing to read 'Gulshan', written over a light blue rectangular background.

Gulshan Yadav, MD
Consultant Pathologist