

Patient Name	MRS. KRISHNA	Client Name	City Lab, Bhiwadi	Specimen Received	05/06/2017
Age/Sex	35/F	Client Code	MOLQ1021CM	Specimen Type	Tissue
Patient ID	011706050145	Ref. Doctor		Collection Date	05/06/2017
Specimen ID	MOLQ/B-401/17			Report Date	15/06/2017

SURGICAL PATHOLOGY REPORT

Simple Hyperplasia, Uterus with Cervix

DIAGNOSIS

SIMPLE HYPERPLASIA.

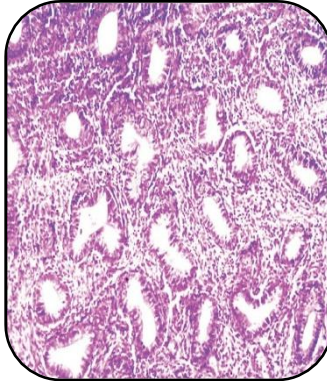

SPECIMEN

Uterus with Cervix

GROSS

- 1) Received 9x4.8cm long uterus with cervix.
- 2) Already cut open.

Microscopy

- 1) Section examined shows small endometrial glands in proliferative phase.
- 2) Few glands are cystically dilated.
- 3) Myometrium shows muscle bundles.
- 4) Cervix shows squamous lining epithelium and inflammatory cells.

Note : All biopsy specimen will be stored for 15 (fifteen) days, block and slides for 5 (five) years only from the time of receipt at the laboratory. No request, for any of the above, will be entertained after the due date.

Reference

- i) Rosai and Ackerman's Surgical Pathology.
- ii) Modern Surgical Pathology.

Gulshan Yadav, MD
Consultant Pathologist