

# Patient report

Bio-Rad                      DATE: 06/12/2017  
 D-10                         TIME: 05:24 PM  
 S/N: #DJ4I016123        Software version: 4.20-2  
 Sample ID:                 10166071  
 Injection date             06/12/2017 05:18 PM  
 Injection #: 12             Method: HbA1c  
 Rack #: ---                 Rack position: 2

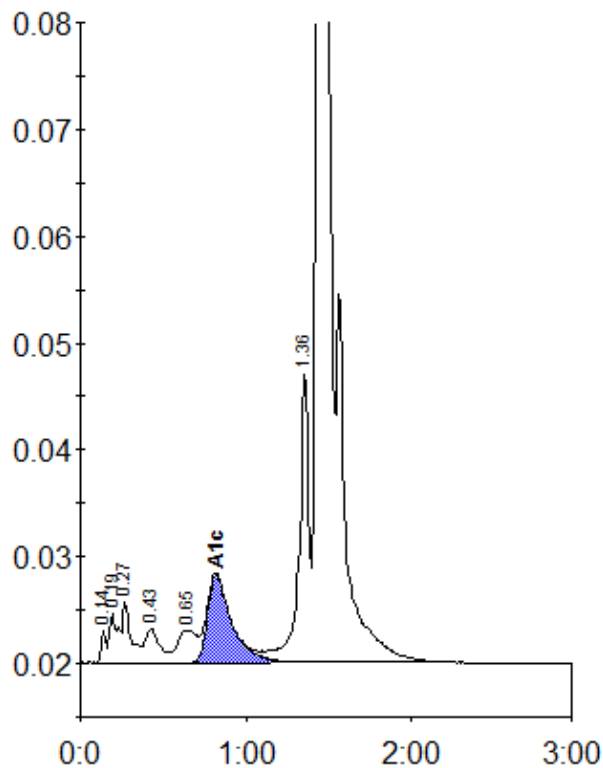

Peak table - ID: 10166071

| Peak        | R.time  | Height | Area    | Area % |
|-------------|---------|--------|---------|--------|
| Unknown     | 0.14    | 3097   | 5913    | 0.3    |
| A1a         | 0.19    | 4526   | 17614   | 0.9    |
| A1b         | 0.27    | 5653   | 18271   | 0.9    |
| F           | 0.43    | 3206   | 21039   | 1.0    |
| LA1c/CHb-1  | 0.65    | 3030   | 23473   | 1.2    |
| A1c         | 0.82    | 8227   | 83103   | 5.2    |
| P3          | 1.36    | 26924  | 111244  | 5.5    |
| A0          | 1.45    | 521906 | 1732284 | 86.1   |
| Total Area: | 2012941 |        |         |        |

|                |     |
|----------------|-----|
| Concentration: | %   |
| A1c            | 5.2 |