

Patient Name	MRS. KRISHNA SHARMA	Client Name	Star Hospital	Specimen Received	04/06/2017
Age/Sex	40/F			Specimen Type	Tissue
Patient ID	011706040196	Client Code	MOLQ1255CM	Collection Date	04/06/2017
Specimen ID	MOLQ/B-399/17	Ref. Doctor		Report Date	12/06/2017

SURGICAL PATHOLOGY REPORT

Endocervical polyp.

DIAGNOSIS

ENDOCERVICAL POLYP.

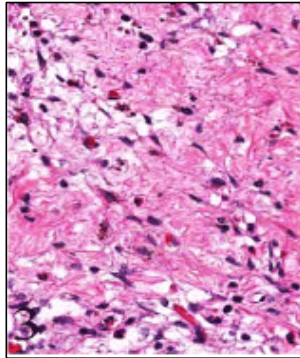

SPECIMEN

Endocervical polyp.

GROSS

1) Received 3x2cm greyish white tissue piece.

Microscopy

1) Section examined shows small endocervical glands with squamous lining epithelium .

Note : All biopsy specimen will be stored for 15 (fifteen)days, block and slides for 5(five) years only from the time of receipt at the laboratory. No request ,for any of the above ,will be entertained after the due date.

Reference

- i) Rosai and Ackerman's Surgical Pathology.
- ii) Modern Surgical Pathology.

Gulshan Yadav, MD
Consultant Pathologist

Report generated at MolQ Laboratory, Gurgaon