

# Patient report

Bio-Rad                      DATE: 06/11/2017  
D-10                         TIME: 09:19 PM  
S/N: #DJ4I016123        Software version: 4.20-2  
Sample ID:                 10149936  
Injection date             06/11/2017 08:43 PM  
Injection #: 23             Method: HbA2/F  
Rack #: ---                 Rack position: 1

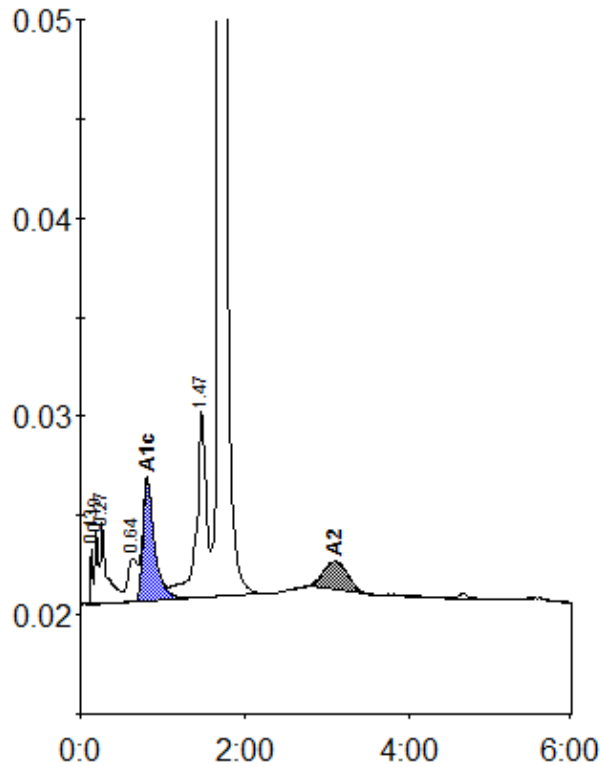

Peak table - ID: 10149936

| Peak        | R.time | Height  | Area    | Area % |
|-------------|--------|---------|---------|--------|
| Unknown     | 0.13   | 2771    | 5019    | 0.4    |
| A1a         | 0.19   | 3684    | 11940   | 0.9    |
| A1b         | 0.27   | 4030    | 21099   | 1.6    |
| LA1c/CHb-1  | 0.64   | 2166    | 18103   | 1.3    |
| A1c         | 0.81   | 6121    | 59257   | 5.5    |
| P3          | 1.47   | 9327    | 80730   | 5.9    |
| A0          | 1.71   | 260592  | 1133652 | 83.4   |
| A2          | 3.11   | 1421    | 28800   | 2.2    |
| Total Area: |        | 1358599 |         |        |

| Concentration: | %   |
|----------------|-----|
| A1c            | 5.5 |
| A2             | 2.2 |