

Patient report

Bio-Rad DATE: 06/10/2017
D-10 TIME: 01:12 PM
S/N: #DJ4I016123 Software version: 4.20-2
Sample ID: 10166103
Injection date 06/10/2017 01:08 PM
Injection #: 9 Method: HbA1c
Rack #: --- Rack position: 9

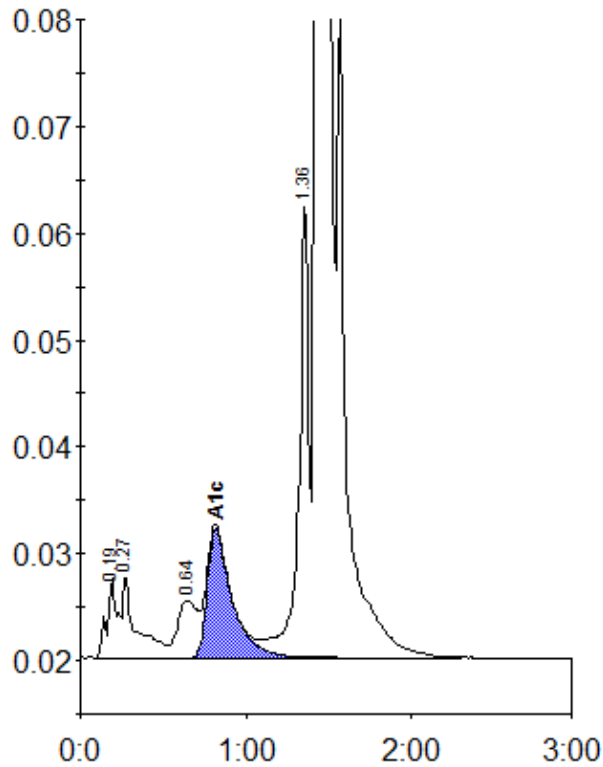

Peak table - ID: 10166103

| Peak | R.time | Height | Area | Area % |
|-------------|--------|---------|---------|--------|
| A1a | 0.19 | 7508 | 33624 | 1.1 |
| A1b | 0.27 | 7752 | 42930 | 1.4 |
| LA1c/CHb-1 | 0.64 | 5370 | 44262 | 1.4 |
| A1c | 0.82 | 12072 | 125533 | 4.9 |
| P3 | 1.36 | 42243 | 176001 | 5.6 |
| A0 | 1.45 | 706801 | 2739255 | 86.6 |
| Total Area: | | 3161606 | | |

| | |
|----------------|-----|
| Concentration: | % |
| A1c | 4.9 |