

Patient report

Bio-Rad DATE: 06/10/2017
 D-10 TIME: 10:40 PM
 S/N: #DJ4I016123 Software version: 4.20-2
 Sample ID: 10141846
 Injection date 06/10/2017 10:25 PM
 Injection #: 23 Method: HbA2/F
 Rack #: --- Rack position: 1

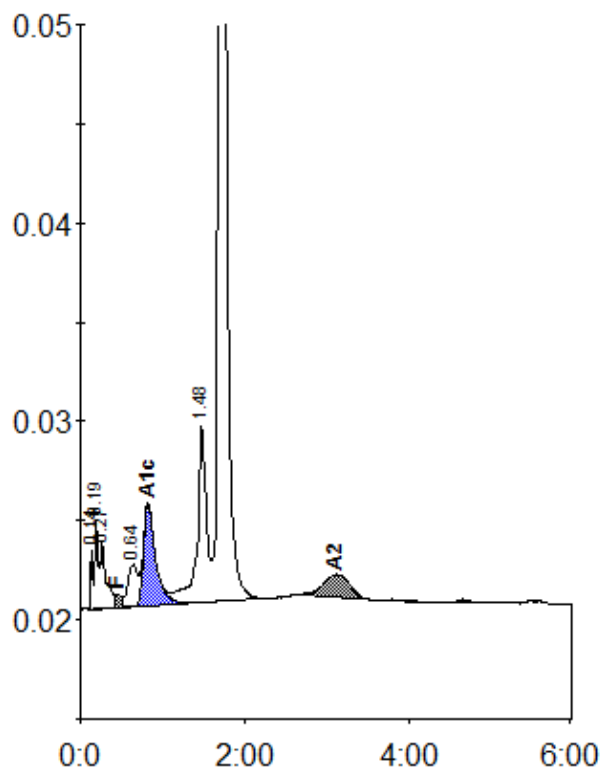

Peak table - ID: 10141846

| Peak | R.time | Height | Area | Area % |
|-------------|--------|---------|--------|---------|
| Unknown | 0.14 | 3026 | 5362 | 0.5 |
| A1a | 0.19 | 4587 | 14204 | 1.2 |
| A1b | 0.27 | 3359 | 15455 | 1.3 |
| F | 0.45 | 672 | 5963 | < 0.8 * |
| LA1c/CHb-1 | 0.64 | 2114 | 18077 | 1.5 |
| A1c | 0.82 | 5114 | 51518 | 5.6 |
| P3 | 1.48 | 8861 | 69876 | 6.0 |
| A0 | 1.71 | 229379 | 964175 | 82.4 |
| A2 | 3.11 | 1143 | 25295 | 2.3 |
| Total Area: | | 1169926 | | |

| Concentration: | % |
|----------------|---------|
| F | < 0.8 * |
| A1c | 5.6 |
| A2 | 2.3 |