

Patient report

Bio-Rad DATE: 06/09/2017
D-10 TIME: 04:33 PM
S/N: #DJ4I016123 Software version: 4.20-2
Sample ID: 10130073
Injection date 06/09/2017 04:16 PM
Injection #: 17 Method: HbA1c
Rack #: --- Rack position: 5

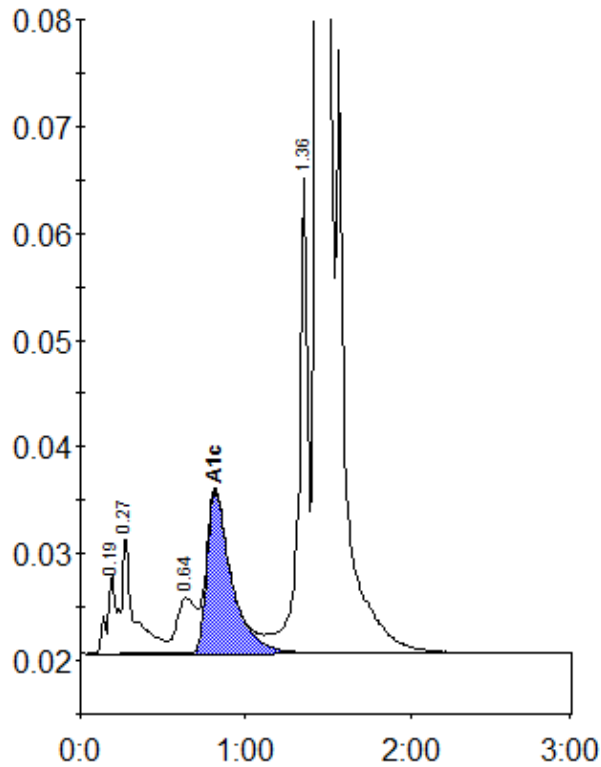

Peak table - ID: 10130073

| Peak | R.time | Height | Area | Area % |
|-------------|---------|--------|---------|--------|
| A1a | 0.19 | 7511 | 31795 | 1.1 |
| A1b | 0.27 | 11179 | 54454 | 1.8 |
| LA1c/CHb-1 | 0.64 | 5229 | 40735 | 1.4 |
| A1c | 0.82 | 15194 | 156830 | 6.5 |
| P3 | 1.36 | 44496 | 171399 | 5.7 |
| A0 | 1.45 | 666346 | 2542036 | 84.8 |
| Total Area: | 2997249 | | | |

| | |
|----------------|-----|
| Concentration: | % |
| A1c | 6.5 |