

Patient Name	MRS. ARUNA GUPTA	Client Name	Lifeaid Wellness Centre	Specimen Received	29/05/2017
Age/Sex	68/F			Specimen Type	Tissue
Patient ID	011705290210	Client Code	MOLQ1476CM	Collection Date	29/05/2017
Specimen ID	MOLQ/B-386/17	Ref. Doctor		Report Date	09/06/2017

SURGICAL PATHOLOGY REPORT

Lipoma, Luteal Cyst

DIAGNOSIS

LIPOMA.

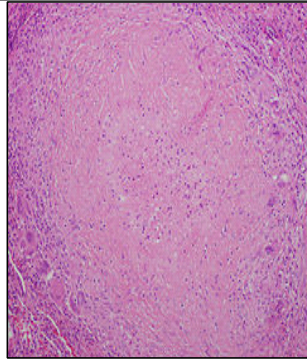

SPECIMEN

Luteal Cyst

GROSS

1) Received 3x2cm greyish white tissue piece.

Microscopy

- 1) Section examined shows mature adipose cells with few squamous cells.
- 2) No granuloma and no malignant cells seen.

Note : All biopsy specimen will be stored for 15 (fifteen) days, block and slides for 5 (five) years only from the time of receipt at the laboratory. No request, for any of the above, will be entertained after the due date.

Reference

- i) Rosai and Ackerman's Surgical Pathology.
- ii) Modern Surgical Pathology.

Gulshan Yadav, MD
Consultant Pathologist

Report generated at MolQ Laboratory, Gurgaon