

Patient Name	MRS. RENU DEVI	Client Name	Multispeciality Hospital- Gurgaon	Specimen Received	24/05/2017
Age/Sex	34/F	Client Code	MOLQ 1269P	Specimen Type	Tissue
Patient ID	011705240070	Ref. Doctor		Collection Date	24/05/2017
Specimen ID	MOLQ/B-372/17			Report Date	08/06/2017

SURGICAL PATHOLOGY REPORT

Left Ovarian Abscess, Uterus with cervix

DIAGNOSIS

LEFT OVARIAN ABSCESS.

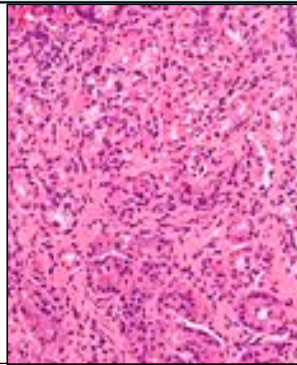

SPECIMEN

Uterus with cervix.

GROSS

- 1) Received 11x5.6cm long uterus with cervix with bilateral adnexa.
- 2) 4x5cm and 5x3.5cm ovary with cyst.
- 3) Cyst shows colon fluid.
- 4) One of the cystous like fluid. Other ovary shows mucoid material only.

Microscopy

- 1) Section examined shows endometrial glands in proliferative phase.
- 2) Myometrium shows muscle bundles.
- 3) Cervix shows mononuclear inflammatory cells.
- 4) Left ovary shows stromal cells.
- 5) Ovarian tissue with necrosis and inflammatory cells (polymorphs, pus cells, macrophages, plasma cells and lymphocytes) and tube unremarkable.
- 6) Other ovary shows simple luteal cyst.
- 7) No granuloma and no malignant cells seen.

Note : All biopsy specimen will be stored for 15 (fifteen) days, block and slides for 5 (five) years only from the time of receipt at the laboratory. No request, for any of the above, will be entertained after the due date.

Reference

- i) Rosai and Ackerman's Surgical Pathology.
- ii) Modern Surgical Pathology. *Report generated at MolQ Laboratory, Gurgaon*

Gulshan Yadav, MD
Consultant Pathologist