

Patient Name	MRS. NASHIMA	Client Name	Ghosh Path Lab	Specimen Received	27/05/2017
Age/Sex	26/F	Client Code	MOLQ1123CM	Specimen Type	Tissue
Patient ID	011705270063	Ref. Doctor		Collection Date	27/05/2017
Specimen ID	MOLQ/B-378/17			Report Date	08/06/2017

SURGICAL PATHOLOGY REPORT

Ovary with Cyst

DIAGNOSIS

MUCINOUS CYSTADENOMA.

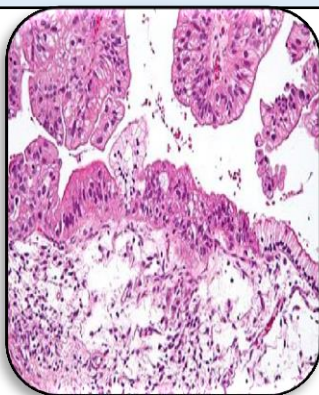

SPECIMEN

Ovary with Cyst

GROSS

- Received 6x4.5cm long ovary with uniloculated cyst and tube. Section shows mucoid material.

Microscopy

- Section examined shows cuboidal lining epithelium having small round nucleus with mucoid material.
- No malignant cells seen and tube unremarkable.

Note : All biopsy specimen will be stored for 15 (fifteen)days, block and slides for 5(five) years only from the time of receipt at the laboratory. No request ,for any of the above ,will be entertained after the due date.

Reference

- Rosai and Ackerman's Surgical Pathology.
- Modern Surgical Pathology.

Gulshan Yadav, MD
Consultant Pathologist