

Patient Name MRS. JAVEDA
Age/Sex 27/F
Patient ID 011706020128
Specimen ID MOLQ/B-397/17

Client Name Star Hospital
Client Code MOLQ1255CM
Ref. Doctor

Specimen Received 02/06/2017
Specimen Type Tissue
Collection Date 02/06/2017
Report Date 08/06/2017

SURGICAL PATHOLOGY REPORT

Chronic Cervicitis, Uterus with cervix

DIAGNOSIS

CHRONIC CERVICITIS.

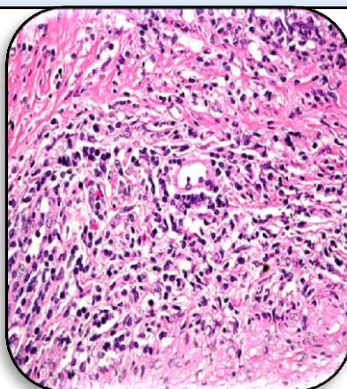

SPECIMEN

Uterus with cervix

GROSS

- 1) Received 10x4.5cm uterus with cervix.

Microscopy

- 1) Section examined shows endometrial glands in proliferative phase.
- 2) Myometrium shows muscle bundles.
- 3) Cervix shows mononuclear inflammatory cells.

Note : All biopsy specimen will be stored for 15 (fifteen) days, block and slides for 5 (five) years only from the time of receipt at the laboratory. No request, for any of the above, will be entertained after the due date.

Reference

- i) Rosai and Ackerman's Surgical Pathology.
- ii) Modern Surgical Pathology.

A handwritten signature in black ink, appearing to read 'Gulshan'.

Gulshan Yadav, MD
Consultant Pathologist

Report generated at MolQ Laboratory, Gurgaon