

<b>Patient Name</b> MRS. BEENA	<b>Client Name</b> Hi Tech Path Lab, Rewari	<b>Specimen Received</b> 01/06/2017
<b>Age/Sex</b> 37/F		<b>Specimen Type</b> Tissue
<b>Patient ID</b> 011706010179	<b>Client Code</b> MOLQ1255CM	<b>Collection Date</b> 01/06/2017
<b>Specimen ID</b> MOLQ/B-392/17	<b>Ref. Doctor</b>	<b>Report Date</b> 08/06/2017

## SURGICAL PATHOLOGY REPORT

### Leiomyoma, Uterus with cervix

#### DIAGNOSIS

**LEIOMYOMA.**

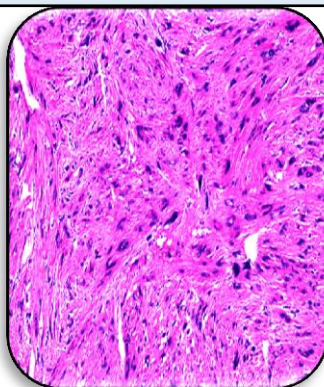

#### SPECIMEN

Uterus with cervix

#### GROSS

- 1) Received autolyzed tissue 10x4.8cm long uterus with cervix? fibroid 2x2cm.

#### Microscopy

- 1) Section examined shows endometrial glands in proliferative phase.
- 2) Myometrium shows muscle bundles.
- 3) Cervix mononuclear inflammatory cells.
- 4) Fibroid shows interlacing muscle bundles.

**Note :** All biopsy specimen will be stored for 15 (fifteen)days, block and slides for 5(five) years only from the time of receipt at the laboratory. No request ,for any of the above ,will be entertained after the due date.

#### Reference

- i) Rosai and Ackerman's Surgical Pathology.
- ii) Modern Surgical Pathology.

**Gulshan Yadav, MD**  
Consultant Pathologist

Report generated at MolQ Laboratory, Gurgaon