

Patient Name	Mrs. PHOOLWATI	Client Name	Shikha Health Care	Specimen Received	01/06/2017
Age/Sex	70/F	Client Code	MolQ1519P	Specimen Type	Tissue
Patient ID	011706010146	Ref. Doctor		Collection Date	01/06/2017
Specimen ID	MOLQ/B-391/17			Report Date	08/06/2017

SURGICAL PATHOLOGY REPORT

Endometrium Biopsy

DIAGNOSIS

KINDLY CORRELATE CLINICALLY.

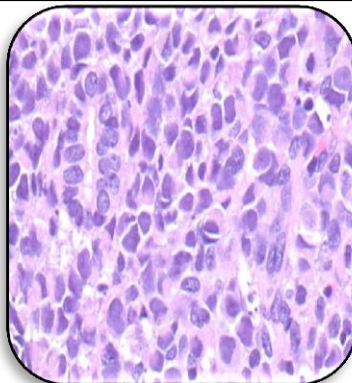

SPECIMEN

Endometrium Biopsy

GROSS

1) Received multiple very scanty greyish white tissue pieces.

Microscopy

- 1) Section examined shows only few bits of ecto cervical cells and Stromal cells.
- 2) No endometrial glands seen in sample received.

Note : All biopsy specimen will be stored for 15 (fifteen)days, block and slides for 5(five) years only from the time of receipt at the laboratory. No request ,for any of the above ,will be entertained after the due date.

Reference

- i) Rosai and Ackerman's Surgical Pathology.
- ii) Modern Surgical Pathology.

Gulshan Yadav, MD
Consultant Pathologist