

# Patient report

Bio-Rad                      DATE: 06/07/2017  
D-10                         TIME: 07:15 PM  
S/N: #DJ4I016123        Software version: 4.20-2  
Sample ID:                 10169743  
Injection date             06/07/2017 07:11 PM  
Injection #: 13            Method: HbA1c  
Rack #: ---                Rack position: 2

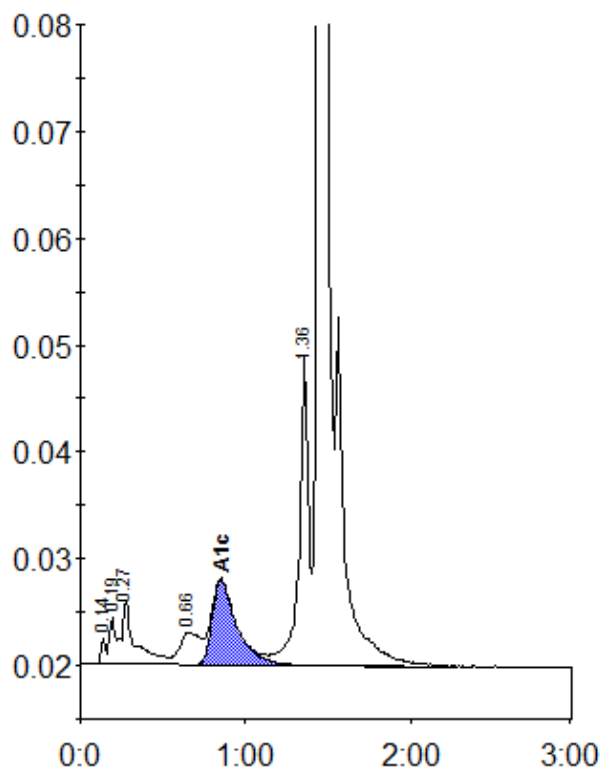

Peak table - ID: 10169743

| Peak        | R.time | Height  | Area    | Area % |
|-------------|--------|---------|---------|--------|
| Unknown     | 0.14   | 2553    | 4897    | 0.3    |
| A1a         | 0.19   | 4432    | 10432   | 0.6    |
| A1b         | 0.27   | 6082    | 34868   | 2.0    |
| LA1c/CHb-1  | 0.66   | 3035    | 28606   | 1.7    |
| A1c         | 0.85   | 7962    | 83840   | 6.1    |
| P3          | 1.36   | 29201   | 114159  | 6.6    |
| A0          | 1.45   | 471755  | 1454173 | 84.0   |
| Total Area: |        | 1730974 |         |        |

|                |     |
|----------------|-----|
| Concentration: | %   |
| A1c            | 6.1 |