

Patient Name	MS TANYA LAMBA	Client Name	Lifeaid Wellness Centre	Specimen Received	02/06/2017
Age/Sex	24/F			Specimen Type	Tissue
Patient ID	011706020048	Client Code	MOLQ1476CM	Collection Date	02/06/2017
Specimen ID	MOLQ/B-396/17	Ref. Doctor		Report Date	06/06/2017

SURGICAL PATHOLOGY REPORT

Decidual Cast, Endometrial Biopsy

DIAGNOSIS

DECIDUAL CAST.

ADVICE: KINDLY CORRELATE CLINICALLY AND RADIOLOGICALLY.

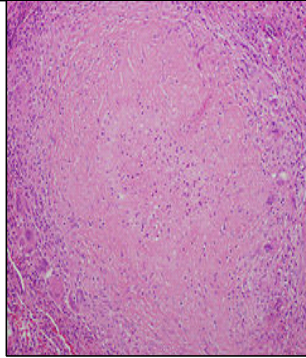

SPECIMEN

Endometrial Biopsy

GROSS

1. Received 1X2cm greyish white tissue pieces.

Microscopy

1. Section examined shows small and tortuous endometrial glands with small round nucleus.
2. Section also shows Decidual cells and stromal cells.
3. No granuloma and no malignant cells seen.

Note : All biopsy specimen will be stored for 15 (fifteen) days, block and slides for 5 (five) years only from the time of receipt at the laboratory. No request, for any of the above, will be entertained after the due date.

Reference

- i) Rosai and Ackerman's Surgical Pathology.
- ii) Modern Surgical Pathology.

Gulshan Yadav, MD
Consultant Pathologist