

<b>Patient Name</b>	MRS. RAJBALA	<b>Client Name</b>	Ghosh Path Lab	<b>Specimen Received</b>	02/06/2017
<b>Age/Sex</b>	52/F			<b>Specimen Type</b>	Tissue
<b>Patient ID</b>	011706020017	<b>Client Code</b>	MOLQ.1123CM	<b>Collection Date</b>	02/06/2017
<b>Specimen ID</b>	MOLQ/B-395/17	<b>Ref. Doctor</b>		<b>Report Date</b>	06/06/2017

## SURGICAL PATHOLOGY REPORT

### Non specific inflammation , Rectum Biopsy

#### DIAGNOSIS

**NON SPECIFIC INFLAMMATION.**

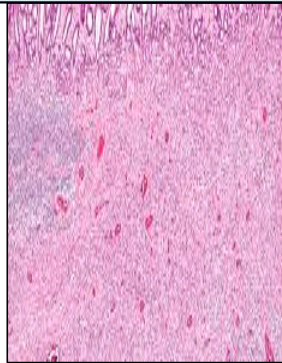

#### SPECIMEN

Rectum Biopsy

#### GROSS

1) Received 1x1cm greyish white tissue pieces.

#### Microscopy

- 1) Section examined shows Squamous lining epithelium with mucosal lining epithelium having small round to oval nucleus.
- 2) Deeper tissue shows small blood vessels with fibrocollagenous tissue.
- 3) No granuloma and no malignant cells seen with inflammatory cells in the deeper tissue.

**4) Note :** All biopsy specimen will be stored for 15 (fifteen)days, block and slides for 5(five) years only from the time of receipt at the laboratory. No request ,for any of the above ,will be entertained after the due date.

#### Reference

- i) Rosai and Ackerman's Surgical Pathology.
- ii) Modern Surgical Pathology.

**Gulshan Yadav, MD**  
Consultant Pathologist

*Report generated at MolQ Laboratory, Gurgaon*