

Patient Name MR. ANIL
Age/Sex 30/M
Patient ID 011705300168
Specimen ID MOLQ/B-389/17

Client Name Shree Bala Ji Path Lab
Client Code MOLQ1079P
Ref. Doctor

Specimen Received 27/05/2017
Specimen Type Tissue
Collection Date 27/05/2017
Report Date 06/06/2017

SURGICAL PATHOLOGY REPORT

vocal colrd polyp

DIAGNOSIS

VOCAL COLRD POLYP.

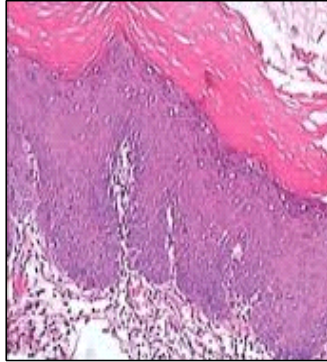

SPECIMEN

Vocal cord polyp

GROSS

- 1) Received very tiny tissue pieces greyish white.

Microscopy

- 1) Section examined shows squamous lining epithelium having small round nucleus and RBC.
- 2) No granuloma and no malignant cells seen.

Note : All biopsy specimen will be stored for 15 (fifteen)days, block and slides for 5(five) years only from the time of receipt at the laboratory. No request ,for any of the above ,will be entertained after the due date.

Reference

- i) Rosai and Ackerman's Surgical Pathology.
- ii) Modern Surgical Pathology.



Gulshan Yadav, MD
Consultant Pathologist

Report generated at MolQ Laboratory, Gurgaon