

Patient Name	MRS. MANJU	Client Name	Lifeaid Wellness Centre	Specimen Received	30/05/2017
Age/Sex	39/F			Specimen Type	Tissue
Patient ID	011705300078	Client Code	MOLQ1476CM	Collection Date	30/05/2017
Specimen ID	MOLQ/B-388/17	Ref. Doctor		Report Date	06/06/2017

SURGICAL PATHOLOGY REPORT

Adenomyosis, Uterus with Cervix

DIAGNOSIS

ADENOMYOSIS.

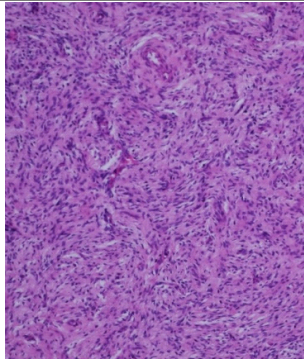

SPECIMEN

Uterus with Cervix

GROSS

1. Received 11x4.5cm long uterus with cervix.

Microscopy

1. Section examined shows small endometrial glands in proliferative phase.
2. Myometrium shows muscle bundles and adenomyosis.
3. Cervix shows mononuclear inflammatory cells.

Note : All biopsy specimen will be stored for 15 (fifteen) days, block and slides for 5 (five) years only from the time of receipt at the laboratory. No request, for any of the above, will be entertained after the due date.

Reference

- i) Rosai and Ackerman's Surgical Pathology.
- ii) Modern Surgical Pathology.

A handwritten signature in black ink, appearing to read 'Gulshan', written over a light blue rectangular background.

Gulshan Yadav, MD
Consultant Pathologist

Report generated at MolQ Laboratory, Gurgaon