

Patient Name MRS. BIRHMA
Age/Sex 65/F
Patient ID 011705290002
Specimen ID MOLQ/B-387/17

Client Name Shree Bala Ji Path Lab
Client Code MOLQ1079P
Ref. Doctor

Specimen Received 29/05/2017
Specimen Type Tissue
Collection Date 29/05/2017
Report Date 06/06/2017

SURGICAL PATHOLOGY REPORT

Cholecystitis with Cholelithiasis, Gall Bladder

DIAGNOSIS

CHOLECYSTITIS WITH CHOLELITHIASIS.

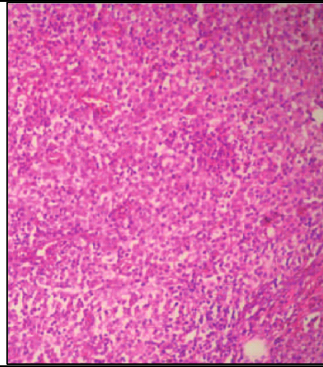

SPECIMEN

Gall Bladder

GROSS

1. Received 6x2.5cm long gall bladder.
2. Cut section shows stones.

Microscopy

1. Section examined shows ulcerative mucosa and rokitansky aschoff sinus with lymphocyte within fibrocollagenous tissue.

Note : All biopsy specimen will be stored for 15 (fifteen)days, block and slides for 5(five) years only from the time of receipt at the laboratory. No request ,for any of the above ,will be entertained after the due date.

Reference

- i) Rosai and Ackerman's Surgical Pathology.
- ii) Modern Surgical Pathology.

A handwritten signature in black ink, appearing to read 'Gulshan', written over a light blue rectangular background.

Gulshan Yadav, MD
Consultant Pathologist

Report generated at MolQ Laboratory, Gurgaon