

Patient Name	MRS. GULSHAN	Client Name	Lifeaid Wellness Centre	Specimen Received	28/05/2017
Age/Sex	38/F			Specimen Type	Tissue
Patient ID	011705280065	Client Code	MOLQ1476CM	Collection Date	28/05/2017
Specimen ID	MOLQ/B-385/17	Ref. Doctor		Report Date	06/06/2017

SURGICAL PATHOLOGY REPORT

Endometrial Polyp, Uterus with Cervix

DIAGNOSIS

ENDOMETRIAL POLYP.

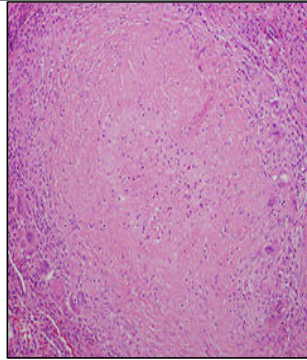

SPECIMEN

Uterus with Cervix

GROSS

- 1) Received 10x5.8cm long uterus with cervix.
- 2) Already cut open with 2x3cm.

Microscopy

1. Section examined shows small endometrial glands in proliferative phase.
2. Myometrium unremarkable.
3. Cervix shows squamous lining epithelium with mononuclear inflammatory cells.
4. Polyp shows endometrial glands and Stroma.

Note : All biopsy specimen will be stored for 15 (fifteen) days, block and slides for 5 (five) years only at the laboratory. No request, for any of the above, will be entertained after the due date.

- Reference**
- i) Rosai and Ackerman's Surgical Pathology.
 - ii) Modern Surgical Pathology.

 receipt at

Gulshan Yadav, MD
Consultant Pathologist

Report generated at MolQ Laboratory, Gurgaon