

Patient Name Mrs. KANCHAN
Age/Sex 30/F
Patient ID 011705280024
Specimen ID MOLQ/B-384/17

Client Name Satyam Hospital,
MadanPuri
Client Code MOLQ1413CM
Ref. Doctor

Specimen Received 28/05/2017
Specimen Type Tissue
Collection Date 28/05/2017
Report Date 06/06/2017

SURGICAL PATHOLOGY REPORT

Decidual Cast, Endometrial Biopsy

DIAGNOSIS

DECIDUAL CAST.

ADVICE : KINDLY CORRELATE CLINICALLY AND RADIOLOGICALLY.

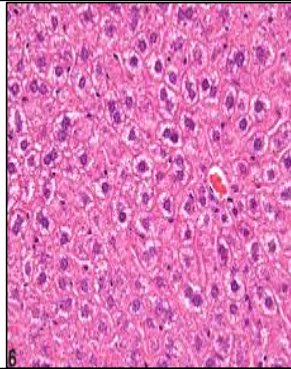

SPECIMEN

Endometrial Biopsy

GROSS

1) Received multiple greyish white tissue pieces.

Microscopy

- 1) Section examined shows small and tortuous endometrial glands with small round nucleus.
- 2) Section also shows Decidual cells and stromal cells.
- 3) No granuloma and no malignant cells seen.

Note : All biopsy specimen will be stored for 15 (fifteen)days, block and slides for 5(five) years only from the time of receipt at the laboratory. No request ,for any of the above ,will be entertained after the due date.

Reference

- i) Rosai and Ackerman's Surgical Pathology.
- ii) Modern Surgical Pathology.

A handwritten signature in black ink, appearing to read 'Gulshan', written over a light blue rectangular background.

Gulshan Yadav, MD
Consultant Pathologist

Report generated at MolQ Laboratory, Gurgaon