

Patient report

Bio-Rad DATE: 06/06/2017
D-10 TIME: 06:49 PM
S/N: #DJ4I016123 Software version: 4.20-2
Sample ID: 10169605
Injection date 06/06/2017 06:44 PM
Injection #: 23 Method: HbA1c
Rack #: --- Rack position: 2

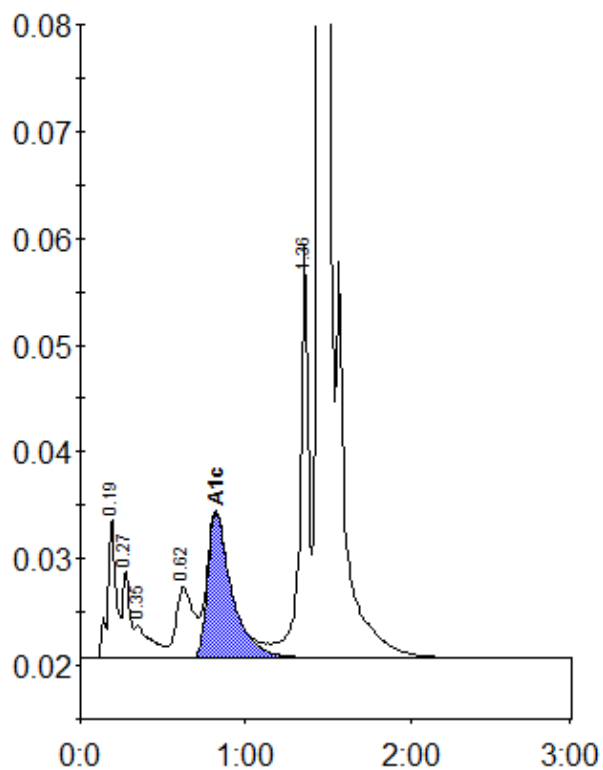

Peak table - ID: 10169605

| Peak | R.time | Height | Area | Area % |
|-------------|--------|---------|---------|--------|
| A1a | 0.19 | 13165 | 48092 | 2.3 |
| A1b | 0.27 | 8185 | 22990 | 1.1 |
| Unknown | 0.35 | 3093 | 21111 | 1.0 |
| LA1c/CHb-1 | 0.62 | 6658 | 50536 | 2.4 |
| A1c | 0.82 | 13614 | 138769 | 8.3 |
| P3 | 1.36 | 38801 | 136571 | 6.5 |
| A0 | 1.46 | 497687 | 1689468 | 80.2 |
| Total Area: | | 2107535 | | |

| Concentration: | % |
|----------------|-----|
| A1c | 8.3 |