

# Patient report

Bio-Rad                      DATE: 06/06/2017  
D-10                         TIME: 02:32 PM  
S/N: #DJ4I016123        Software version: 4.20-2  
Sample ID:                 10056350  
Injection date             06/06/2017 01:57 PM  
Injection #: 14             Method: HbA1c  
Rack #: ---                 Rack position: 1

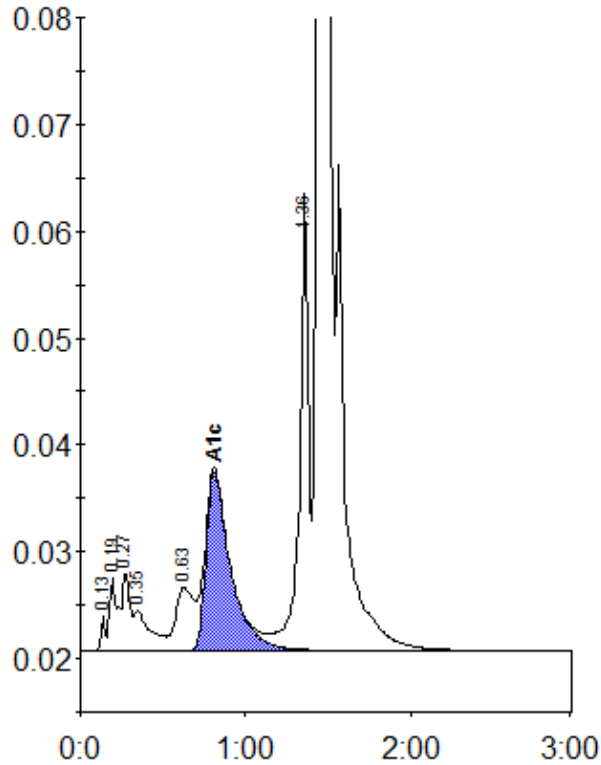

Peak table - ID: 10056350

| Peak        | R.time | Height  | Area    | Area % |
|-------------|--------|---------|---------|--------|
| Unknown     | 0.13   | 3299    | 5559    | 0.2    |
| A1a         | 0.19   | 6810    | 22501   | 0.9    |
| Unknown     | 0.27   | 7356    | 22718   | 0.9    |
| A1b         | 0.35   | 3786    | 27074   | 1.1    |
| LA1c/CHb-1  | 0.63   | 5919    | 45373   | 1.9    |
| A1c         | 0.81   | 16705   | 172731  | 9.0    |
| P3          | 1.36   | 42723   | 161320  | 6.7    |
| A0          | 1.46   | 533142  | 1939289 | 80.9   |
| Total Area: |        | 2396564 |         |        |

| Concentration: | %   |
|----------------|-----|
| A1c            | 9.0 |