

# Patient report

Bio-Rad                      DATE: 06/05/2017  
D-10                         TIME: 05:48 PM  
S/N: #DJ4I016123        Software version: 4.20-2  
Sample ID:                 10166139  
Injection date             06/05/2017 05:25 PM  
Injection #: 29            Method: HbA1c  
Rack #: ---                Rack position: 1

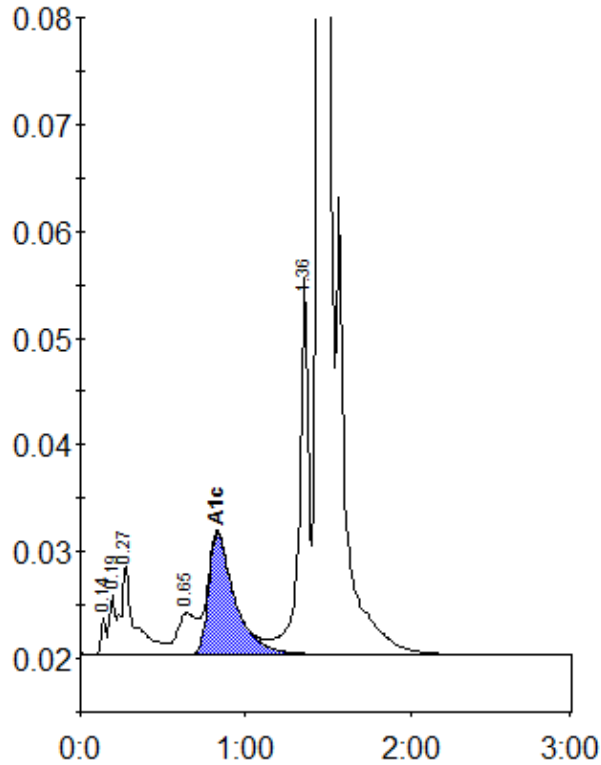

Peak table - ID: 10166139

| Peak        | R.time | Height  | Area    | Area % |
|-------------|--------|---------|---------|--------|
| Unknown     | 0.14   | 3588    | 6880    | 0.3    |
| A1a         | 0.19   | 5552    | 13409   | 0.6    |
| A1b         | 0.27   | 8304    | 48814   | 2.2    |
| LA1c/CHb-1  | 0.65   | 3884    | 32678   | 1.5    |
| A1c         | 0.83   | 11346   | 125251  | 7.2    |
| P3          | 1.36   | 35311   | 140194  | 6.4    |
| A0          | 1.46   | 506791  | 1823869 | 83.2   |
| Total Area: |        | 2191096 |         |        |

| Concentration: | %   |
|----------------|-----|
| A1c            | 7.2 |