

Patient Name	MR. NOSHAD	Client Name	Ghosh Path Lab	Specimen Received	27/05/2017
Age/Sex	26/M			Specimen Type	Tissue
Patient ID	011705270064	Client Code	MOLQ.1123CM	Collection Date	27/05/2017
Specimen ID	MOLQ/B-379/17	Ref. Doctor		Report Date	03/06/2017

SURGICAL PATHOLOGY REPORT

Gastroscopy.

DIAGNOSIS

NON SPECIFIC INFLAMMATION.

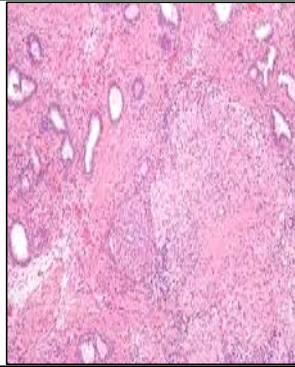

SPECIMEN

Gastroscopy.

GROSS

1) Received tiny tissue greyish white tissue pieces .

Microscopy

1. Section examined shows villi having columnar lining epithelium.
2. Submucosa shows glands and mononuclear inflammatory cells.
3. No granuloma and no malignant cells seen.

Note : All biopsy specimen will be stored for 15 (fifteen)days, block and slides for 5(five) years only from the time of receipt at the laboratory. No request ,for any of the above ,will be entertained after the due date.

Reference

- i) Rosai and Ackerman's Surgical Pathology.
- ii) Modern Surgical Pathology.

Gulshan Yadav, MD
Consultant Pathologist

Report generated at MolQ Laboratory, Gurgaon