

Patient Name MRS. NASHIMA
Age/Sex 26/F
Patient ID 011705270063
Specimen ID MOLQ/B-377/17

Client Name Ghosh Path Lab
Client Code MOLQ.1123CM
Ref. Doctor

Specimen Received 27/05/2017
Specimen Type Tissue
Collection Date 27/05/2017
Report Date 03/06/2017

SURGICAL PATHOLOGY REPORT

Endometrium Biopsy.

DIAGNOSIS

KINDLY CORRELATE CLINICALLY DUE TO SCANTY ENDOMETRIAL TISSUE.

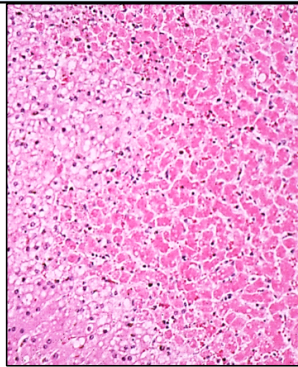

SPECIMEN

Endometrium Biopsy.

GROSS

1) Received multiple greyish white tissue pieces .

Microscopy

1. Section examined shows very scanty tissue with only stromal cells, RBC and bit of endometrial cells.

Note : All biopsy specimen will be stored for 15 (fifteen)days, block and slides for 5(five) years only from the time of receipt at the laboratory. No request ,for any of the above ,will be entertained after the due date.

Reference

- i) Rosai and Ackerman's Surgical Pathology.
- ii) Modern Surgical Pathology.



Gulshan Yadav, MD
Consultant Pathologist

Report generated at MolQ Laboratory, Gurgaon