

Patient report

Bio-Rad DATE: 06/03/2017
 D-10 TIME: 09:02 PM
 S/N: #DJ4I016123 Software version: 4.20-2
 Sample ID: 10139760
 Injection date 06/03/2017 08:05 PM
 Injection #: 37 Method: HbA2/F
 Rack #: --- Rack position: 1

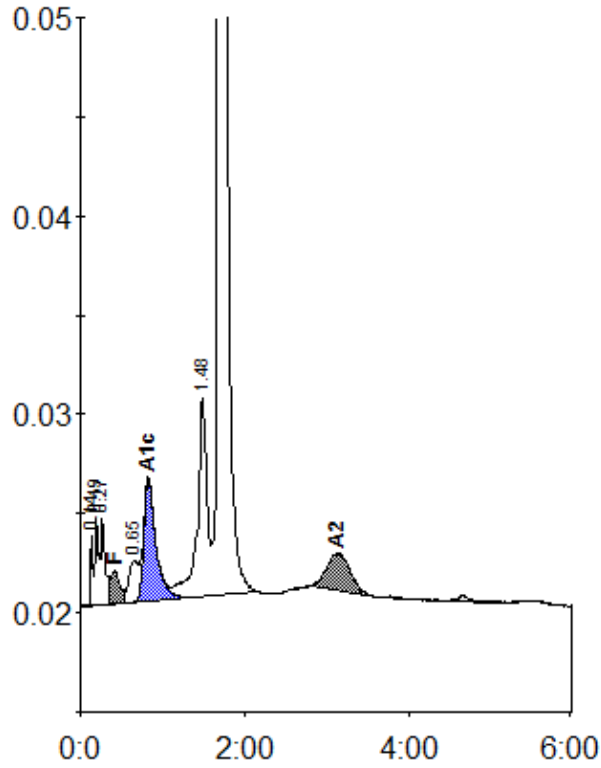

Peak table - ID: 10139760

| Peak | R.time | Height | Area | Area % |
|-------------|--------|---------|---------|---------|
| Unknown | 0.14 | 3578 | 7305 | 0.5 |
| A1a | 0.19 | 4315 | 13633 | 0.9 |
| A1b | 0.27 | 4345 | 15446 | 1.0 |
| F | 0.41 | 1671 | 14128 | < 0.8 * |
| LA1c/CHb-1 | 0.65 | 2106 | 16810 | 1.1 |
| A1c | 0.83 | 6118 | 61616 | 5.3 |
| P3 | 1.48 | 9998 | 83284 | 5.5 |
| A0 | 1.72 | 275447 | 1260700 | 83.6 |
| A2 | 3.12 | 1835 | 35914 | 2.6 |
| Total Area: | | 1508837 | | |

| Concentration: | % |
|----------------|---------|
| F | < 0.8 * |
| A1c | 5.3 |
| A2 | 2.6 |