

Patient Name	MRS. LADLI BAGUM	Client Name	North Delhi Diagnostic	Specimen Received	25/05/17
Age/Sex	45/F			Specimen Type	Tissue
Patient ID	011705250179	Client Code	MOLQ1219P	Collection Date	25/05/17
Specimen ID	MOLQ/B-375/17	Ref. Doctor	SKY LINE HOSPITAL	Report Date	02/05/2017

SURGICAL PATHOLOGY REPORT

Cholecystitis with Cholelithiasis, Gall Bladder.

DIAGNOSIS

CHOLECYSTITIS WITH CHOLELITHIASIS.

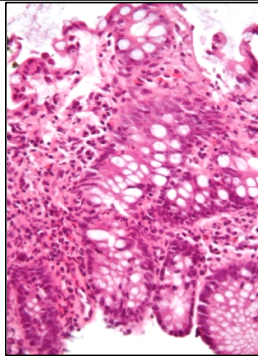

SPECIMEN:

Gall Bladder

GROSS:

- 1) Received Autolyzed tissue 8x3cm long gall bladder.
- 2) Cut section shows stones.

Microscopy

- 1) Section examined shows ulcerative mucosa and rokitansky aschoff sinus with lymphocyte within fibrocollagenous tissue.

2)

Note : All biopsy specimen will be stored for 15 (fifteen)days, block and slides for 5(five) years only from the time of receipt at the laboratory. No request ,for any of the above ,will be entertained after the due date.

Reference

- i) Rosai and Ackerman's Surgical Pathology.
- ii) Modern Surgical Pathology.

Gulshan Yadav, MD
Consultant Pathologist