

Patient report

Bio-Rad DATE: 06/03/2017
D-10 TIME: 12:10 AM
S/N: #DJ4I016123 Software version: 4.20-2
Sample ID: 10132257
Injection date 06/03/2017 12:10 AM
Injection #: 2 Method: HbA1c
Rack #: --- Rack position: 2

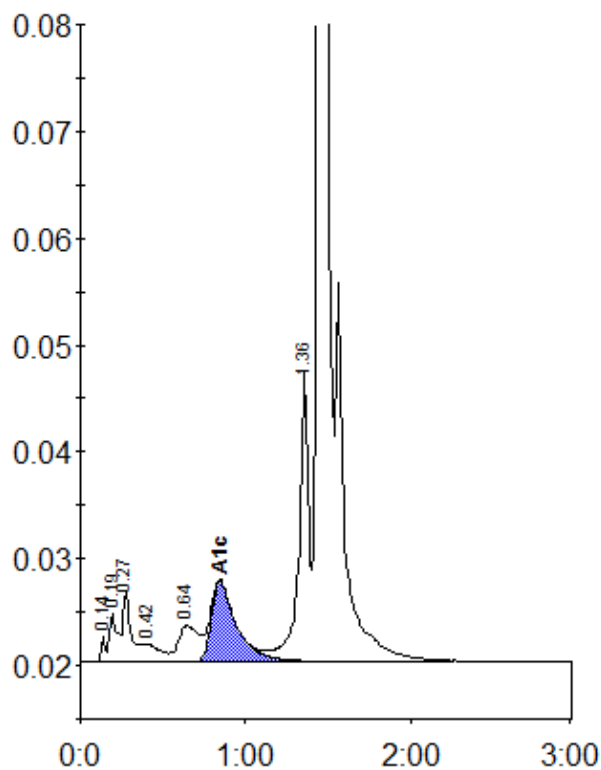

Peak table - ID: 10132257

| Peak | R.time | Height | Area | Area % |
|-------------|--------|---------|---------|--------|
| Unknown | 0.14 | 2381 | 4445 | 0.2 |
| A1a | 0.19 | 4598 | 16173 | 0.9 |
| A1b | 0.27 | 6430 | 22270 | 1.2 |
| F | 0.42 | 1692 | 11820 | 0.7 |
| LA1c/CHb-1 | 0.64 | 3406 | 28421 | 1.6 |
| A1c | 0.84 | 7462 | 78431 | 5.5 |
| P3 | 1.36 | 27267 | 111933 | 6.2 |
| A0 | 1.45 | 481547 | 1528987 | 84.8 |
| Total Area: | | 1802478 | | |

| | |
|----------------|-----|
| Concentration: | % |
| A1c | 5.5 |