

Patient report

Bio-Rad DATE: 06/02/2017
D-10 TIME: 03:22 PM
S/N: #DJ4I016123 Software version: 4.20-2
Sample ID: 10132271
Injection date 06/02/2017 03:02 PM
Injection #: 10 Method: HbA1c
Rack #: --- Rack position: 7

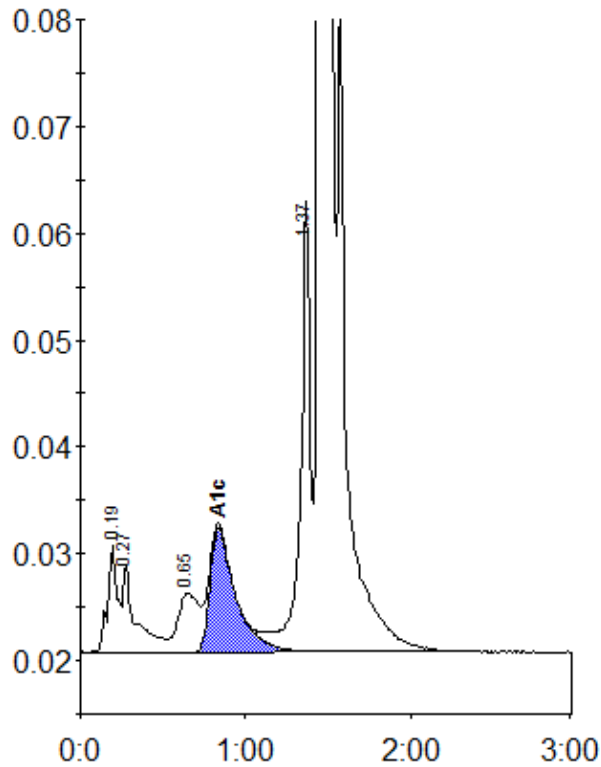

Peak table - ID: 10132271

| Peak | R.time | Height | Area | Area % |
|-------------|---------|--------|---------|--------|
| A1a | 0.19 | 10134 | 42879 | 1.5 |
| A1b | 0.27 | 8290 | 45359 | 1.6 |
| LA1c/CHb-1 | 0.65 | 5534 | 48483 | 1.7 |
| A1c | 0.84 | 11588 | 124900 | 5.5 |
| P3 | 1.37 | 42169 | 173310 | 6.1 |
| A0 | 1.46 | 665140 | 2423380 | 84.8 |
| Total Area: | 2858311 | | | |

| | |
|----------------|-----|
| Concentration: | % |
| A1c | 5.5 |